

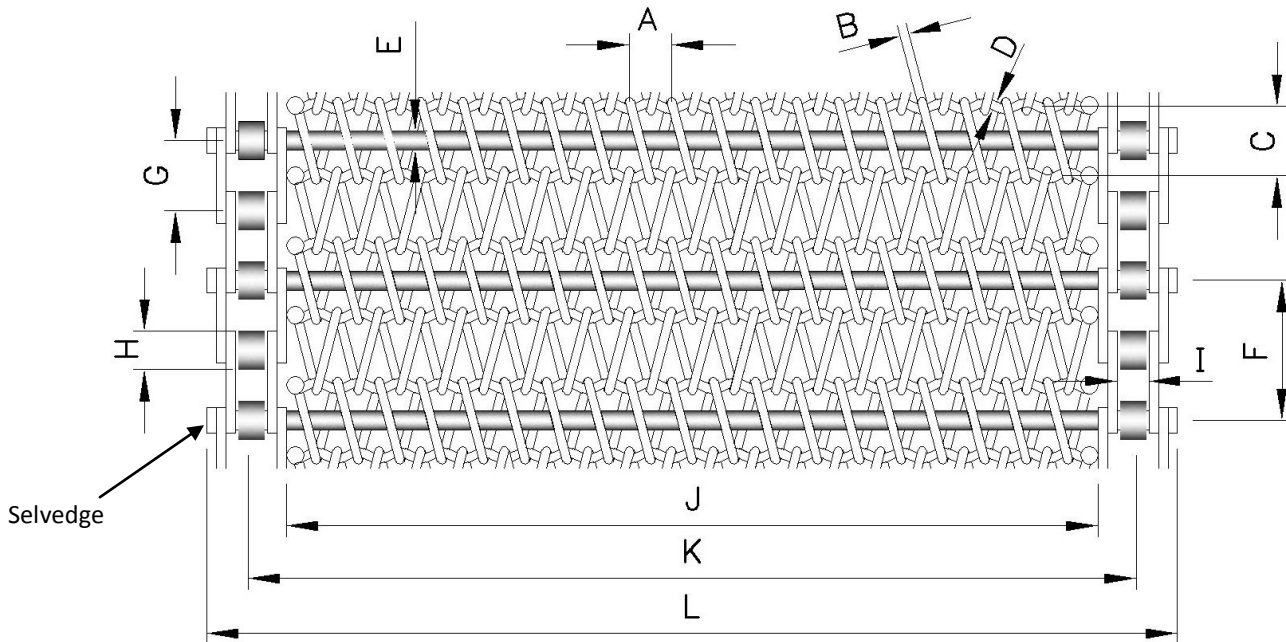

# Conveyor Roller Chain Edge Balanced Spiral Mesh

## Request for Further Information / Quotation

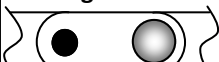

**\*NOTE: When measuring pitches A & C, it is best practise to measure over 10 pitches and then divide by 10 to obtain the average pitch.**

|   |                          |  |
|---|--------------------------|--|
| <b>Selvedge</b><br> Welded Washer<br> Cotter Pin & Washer | <input type="checkbox"/> | <b>Optional cross rod selvedge finishes:</b><br>i) Welded Nut (WN)<br>ii) Welded flush to chain through pin joint<br>iii) Welded flush through inner chain plates.<br>iv) Other..... |
|   | <input type="checkbox"/> |  |

|  |    |  |    |
|--|----|--|----|
| Coil Pitch (A)*  | mm | Chain Pitch (G):   | mm |
| Coil Wire Diameter (B):<br>(If Flat-Wire, <input type="checkbox"/> Then please give cross section. | mm | Chain Roller Dia. (H):   | mm |
| Crimped Cross Wire Pitch (C)*  | mm | Inside Chain Width (I):  | mm |
| Crimped Cross Wire Dia. (D):   | mm | Width Between Chains / Mesh Width (J):   | mm |
| Cross Rod Diameter (E):  | mm | Chain Centres (K):   | mm |
| Cross Rod Pitch (F):   | mm | Overall Width (L):   | mm |
| Selvedge Finish (see above):   |    | Side Chain Style: Hollow Pin <input type="checkbox"/> / Solid Pin <input type="checkbox"/> |    |
| Chain Edge Material:   |    | Cross Rod Material:  |    |

**Please add further information here or on separate sheet:**

**Please note any Markings or Stamps on Chain or Drive Sprockets**

Wire Belt Company Ltd, Castle Road, Eurolink Industrial Centre, Sittingbourne, Kent, ME10 3RF, England

Phone: +44 (0) 1795 421771 | Fax: +44 (0) 1795 428905

Email: sales@wirebelt.co.uk | www.wirebelt.co.uk